

Patient report

Bio-Rad DATE: 07/11/2019
D-10 TIME: 05:42 PM
S/N: #DJ4I016123 Software version: 4.30-2
Sample ID: 10623741
Injection date 07/11/2019 05:40 PM
Injection #: 40 Method: HbA1c
Rack #: --- Rack position: 6

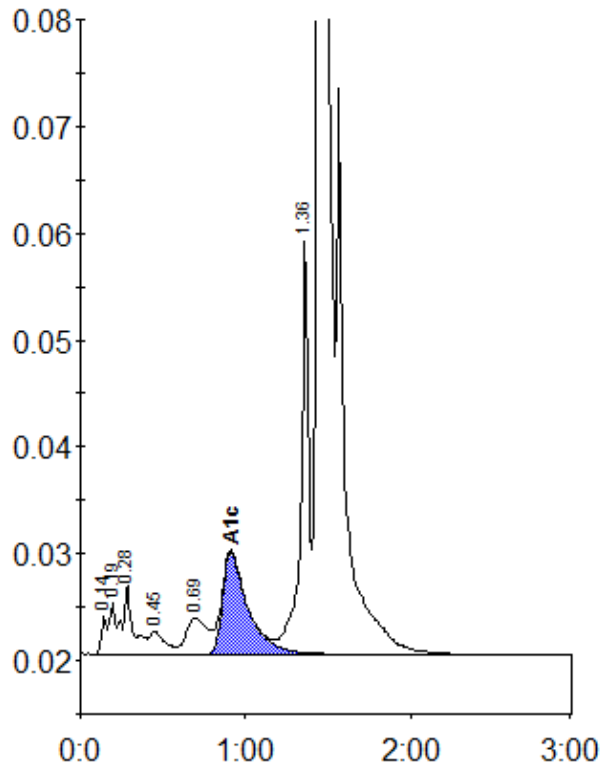

Peak table - ID: 10623741

| Peak | R.time | Height | Area | Area % |
|-------------|---------|--------|---------|--------|
| Unknown | 0.14 | 3547 | 8145 | 0.3 |
| A1a | 0.19 | 4934 | 11052 | 0.5 |
| A1b | 0.28 | 6550 | 29767 | 1.2 |
| F | 0.45 | 2169 | 14450 | 0.6 |
| LA1c/CHb-1 | 0.69 | 3406 | 30508 | 1.3 |
| A1c | 0.91 | 9619 | 102510 | 6.2 |
| P3 | 1.36 | 39045 | 128203 | 5.4 |
| A0 | 1.45 | 640227 | 2069034 | 86.4 |
| Total Area: | 2393670 | | | |

| | |
|----------------|-----|
| Concentration: | % |
| A1c | 6.2 |